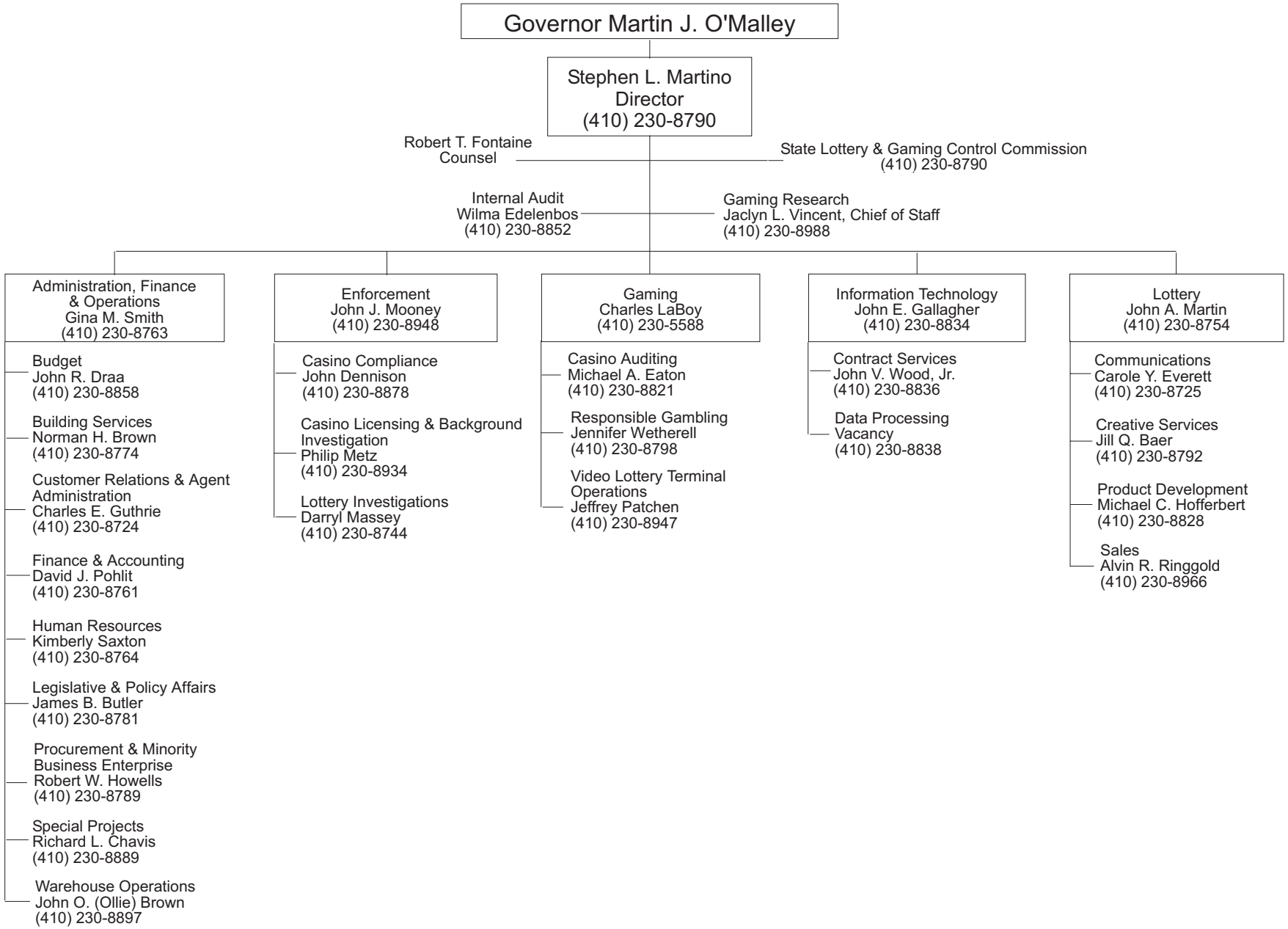STATE LOTTERY & GAMING CONTROL AGENCY